

The DoD411 Global Address List

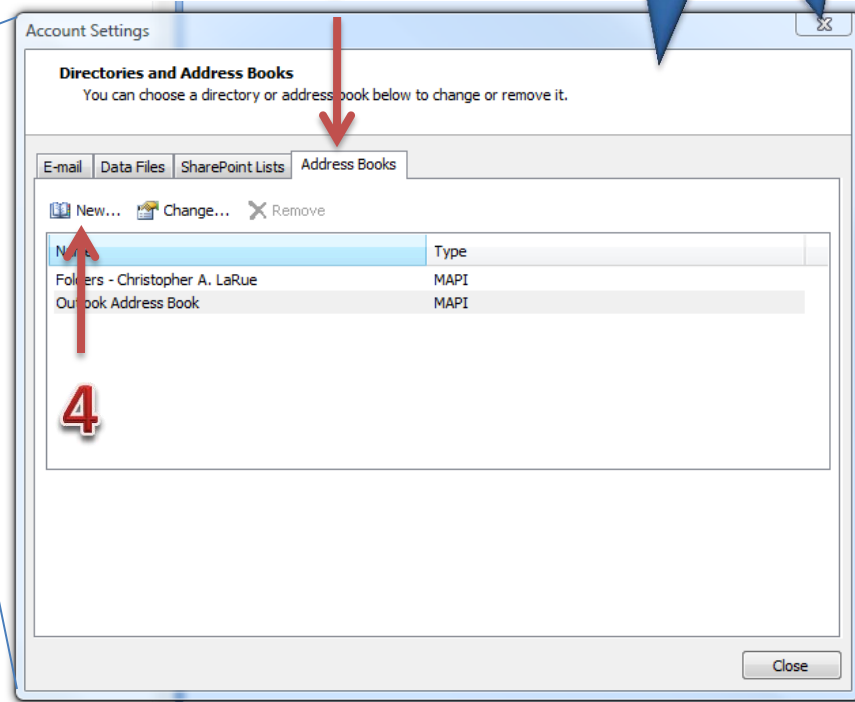

Christopher LaRue
State Webmaster,
Washington National Guard
christopher.a.larue@us.army.mil

Server: DoD411.chamb.disa.mil

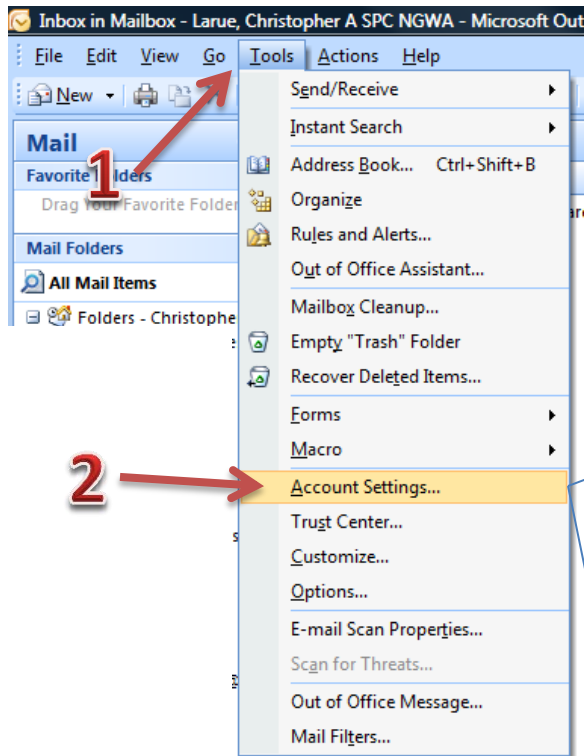
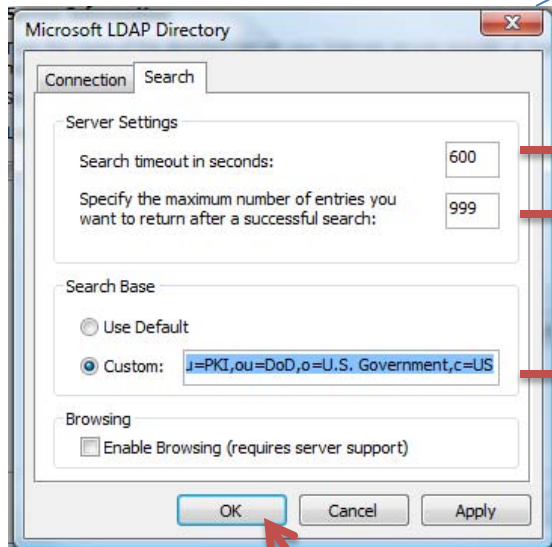
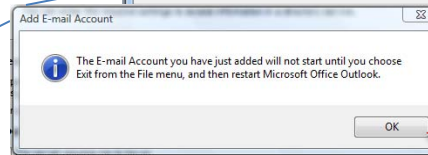
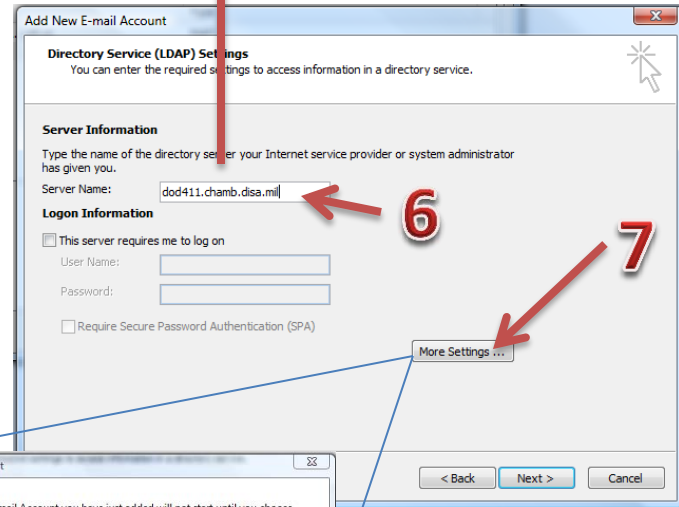
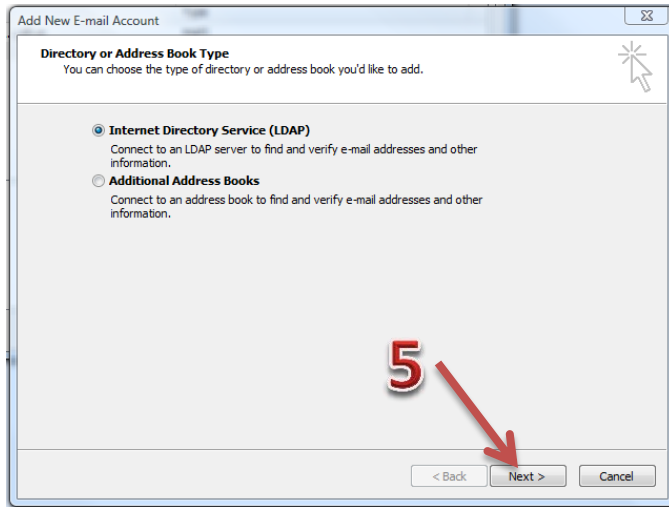

600

999

ou=PKI,ou=DoD,o=U.S. Government,c=US

SPACE

10 (Hit OK, NEXT, Finish. Restart Outlook)

After restarting Outlook...

1. Open your address book 
2. Choose the Dod411 address book from the drop down.
3. Perform your search.

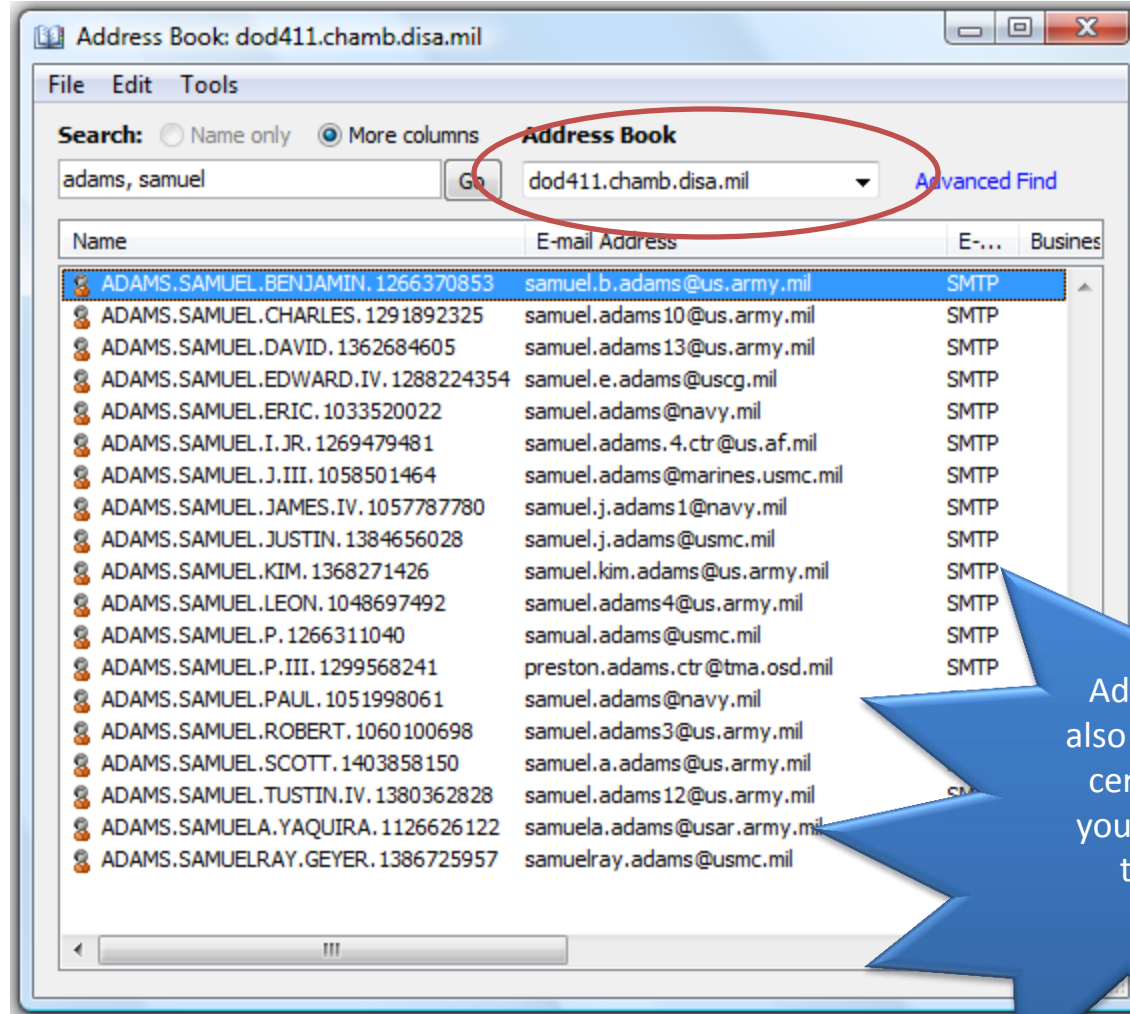

Adding the contact also gets you their PKI certificate allowing you to encrypt email to that person.